

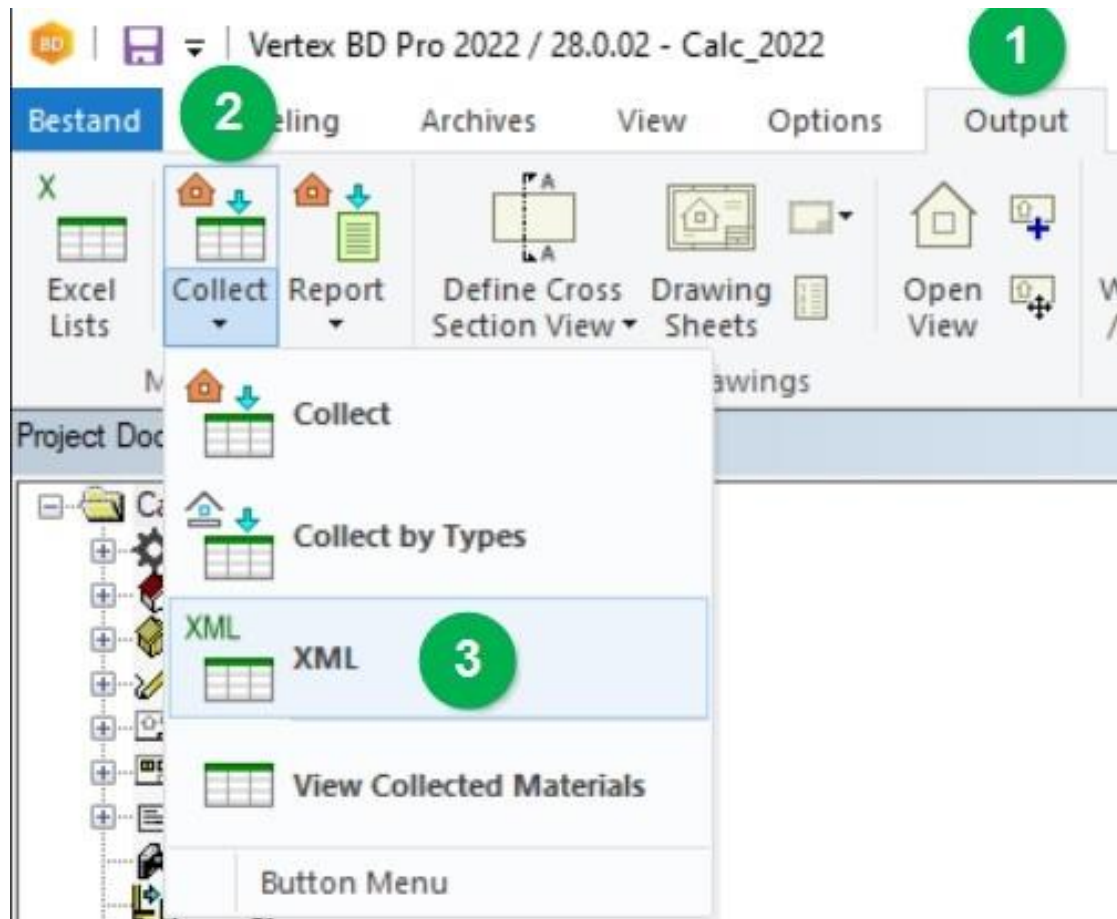

Create XML from Vertex BD

- Inside off Vertex :
- Output - Collect – XML

First time Login

CAD REPORTING

Use your phonenumber to login.
You will receive a verification code
via SMS.

Select country
Belgium 

 Your phone number

SEND CODE

By continuing, you are indicating that you
accept our [Terms of Service](#) and [Privacy policy](#).

- www.cadreporting.com
- Select Country
- Phone number
- Send Code (will be send to mobile number)

Upload new project (1)

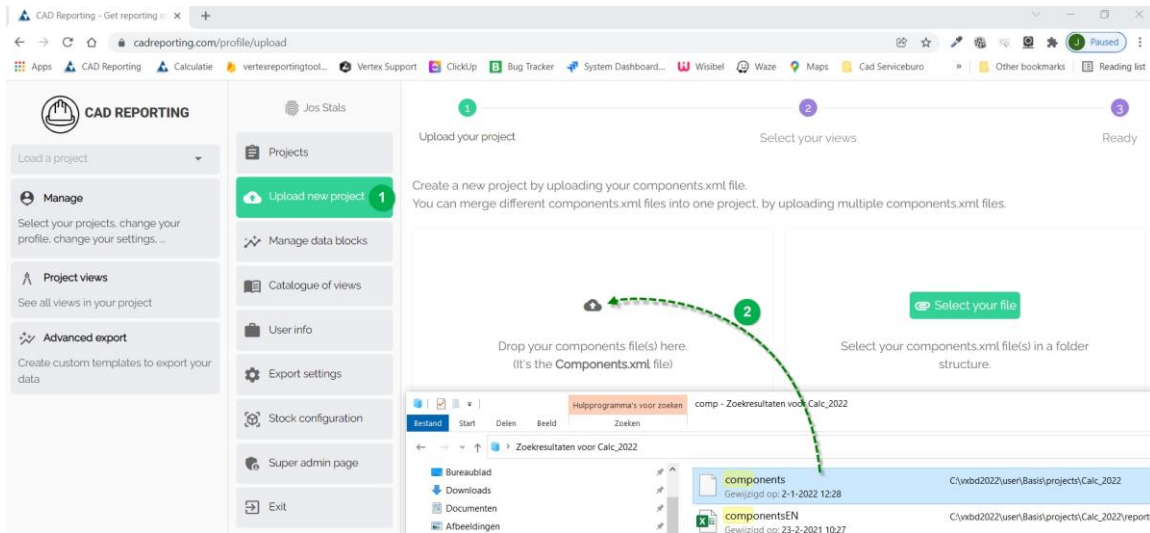

- Click Upload new project
- Drag and drop **Components.xml** (stored in project folder)
- Or Select your file **Components.xml** (stored in project folder)

Upload new project (2)

Upload your project

Select your views

Ready

Create a new project by uploading your components.xml file.
You can merge different components.xml files into one project, by uploading multiple components.xml files.

Drop your components file(s) here.
(It's the Components.xml file)

Select your file

Select your components.xml file(s) in a folder structure.

Full project name:
Calc_2022

PROJECT IDENTIFIER	DATE	VERSION
Calc_2022	2022-01-02	Vertex BD Pro 28.0.02

NEXT

- Project identifier
- You can load more than one project
- Next

Upload new project (3)

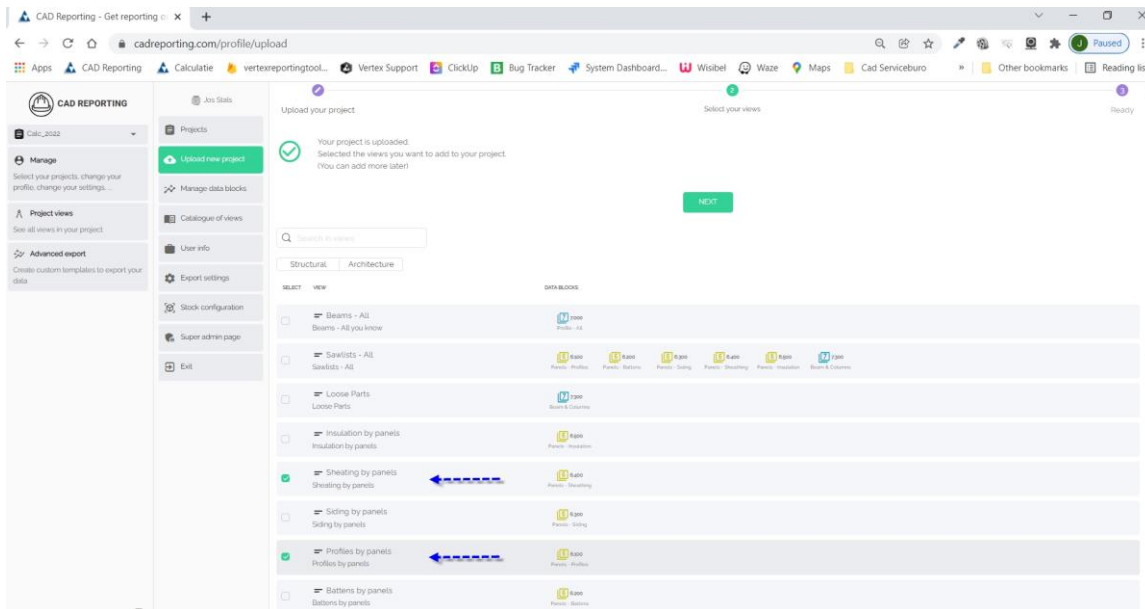

- Click sheating by panels
- Click profile by panels
- Next

Project views (1)

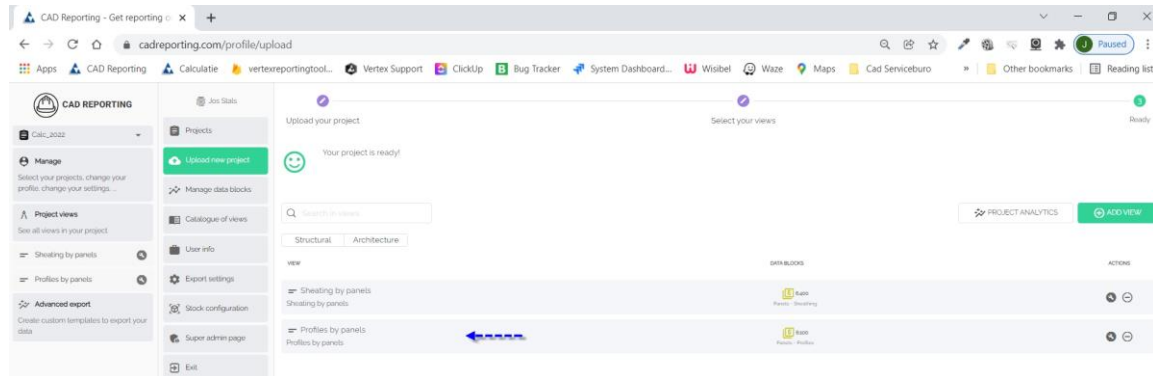

- Click profile by panels

Project views (2)

Group By Value	Total Count
FRM1	1
FRM2	1
1E8	26
1E7	26
1E1	32

The detailed data table below has columns: CODE, COUNT, HEIGHT, WIDTH, COMP_ID, LENGTH, and ITEM_ID. Annotations include a blue dashed arrow labeled 'Click' pointing to the '1E1' row in the 'Group By Value' table, and another blue dashed arrow labeled 'Drag and drop' pointing from the 'LENGTH' column header to the 'ITEM_ID' column header.

CODE	COUNT	HEIGHT	WIDTH	COMP_ID	LENGTH	ITEM_ID
PR-WD-CLS-C18-038x184	2	184	38	1E1	7200	
PR-WD-CLS-C18-038x184	14	184	38	1E1	3000	
PR-WD-CLS-C18-038x184	2	184	38	1E1	2555	
PR-WD-CLS-C18-038x184	3	184	38	1E1	2176	
PR-WD-CLS-C18-038x184	1	184	38	1E1	2100	
PR-WD-CLS-C18-038x184	5	184	38	1E1	1082	
PR-WD-CLS-C18-038x184	5	184	38	1E1	331	

- Click on panel 1 E 1
- Overview panel 1 E 1
- You can move every column (drag and drop)

Export (1)

- Click PDF export
- Click FULL VIEW
- Automatic download

Export (2)

Cad Serviceburo
Rondstraat 37
3640 KINROOI
PROJECT: Calc_2022

FRM1:

Total Count	groupByValue
1	FRM1

Details of FRM1:

CODE	COUNT	HEIGHT	WIDTH	COMP_ID	LENGTH
PR-WD-OAK-150x150	1	150	150	FRM1	2 740

FRM2:

Total Count	groupByValue
1	FRM2

Details of FRM2:

CODE	COUNT	HEIGHT	WIDTH	COMP_ID	LENGTH
PR-WD-OAK-150x150	1	150	150	FRM2	2 740

1E2:

Total Count	groupByValue
7	1E2

Details of 1E2:

- Click Export (4).pdf
- Overview to print or save document

Export (3)

- Click EXCEL export
- Click FULL VIEW
- Automatic download

Export (4)

	A	B	C	D	E	F	G
1	FRM1						
2							
3	Total Count	groupByValue					
4		1 FRM1					
5							
6	CODE	COUNT	HEIGHT	WIDTH	COMP_ID	LENGTH	
7	PR-WD-OAK-150x150	1	150	150	FRM1	2740	
8							
9	FRM2						
10							
11	Total Count	groupByValue					
12		1 FRM2					
13							
14	CODE	COUNT	HEIGHT	WIDTH	COMP_ID	LENGTH	
15	PR-WD-OAK-150x150	1	150	150	FRM2	2740	
16							
17	1E2						
18							
19	Total Count	groupByValue					
20		7 1E2					
21							
22	CODE	COUNT	HEIGHT	WIDTH	COMP_ID	LENGTH	
23	PR-WD-CLS-C18-038x184	5	184	38	1E2	2999,6	
24	PR-WD-CLS-C18-038x184	2	184	38	1E2	2315,8	
25							

- Click Export .xlsx
- Overview to print or save document